CHILDREN'S MENU

Join Rufus, Digger & Coco for some canine fun and adventures with our fabulously fresh and tasty menu.

£7.25 for two courses, £9.50 for three courses

PAWS-ITIVELY DELICIOUS STARTER...

Mini Mezze,
Choose THREE of the following: flatbread, falafel, houmous, avocado guacomole, carrot & cucumber sticks, cherry tomato salad (ve) (df)

DIG-IN FOR THE MAINS

Penne Pasta *with homemade tomato sauce or pesto & cheese to sprinkle* (v) (gf), (ve) & (df) without cheese

The Ulti-mutt Burger - *beef burger in a sourdough bun with lettuce & tomato. Add two toppings: Comté cheese, streaky bacon, crunchy pickles or homemade tomato chutney*

Chicken Goujons - *oven-baked with crispy panko breadcrumb coating*

"Very veggie" chilli with rice, *on the side: avocado guacamole & tortilla chips* (ve) (df)

Grilled Cod - *simply cooked & tasty*

Falafel Wrap - *soft wrap filled with falafel, houmous & baby spinach* (ve) (df)

All served with your choice of one side: steamed seasonal veg, chips, sweet potato fries, crunchy carrot & cucumber sticks.

SUNDAYS ONLY

You can also tuck into a delicious roast with all the trimmings

PUP-ULAR PUDS

Sticky toffee pudding, *scoop of vanilla ice cream* (v)

Fresh Fruit Pot & Marshmallows, *chocolate dipping sauce*

Two scoops of Jude's ice cream or sorbet (ve) (df) (gf)
ask for today's flavours

Jude's Milk Lolly - *ask for today's flavours* (v)

(v) Suitable for vegetarians. (ve) Suitable for vegans. (gf) Gluten-free. (df) Dairy-free. Some of our dishes may contain olive stones, date stones or fish bones. ALLERGENS: Please let us know of any allergies before you order. Allergen information by dish is on our allergen menu - available on request. Whilst we have kitchen protocols in place to address the risk of cross-contamination of allergens, kitchens are busy environments so we cannot guarantee their total absence in our dishes.

WBC_GEN_1220

DRINKS

Pip Organic Juices:
Cloudy Apple; Blackcurrant, Raspberry & Apple - £2.50

Hot Chocolate
topped with whipped cream, mini marshmallows & flaked chocolate - £1.75

Babyccino - £1.00

DRAW YOUR DINNER FOR A CHANCE TO WIN A FAMILY MEAL!

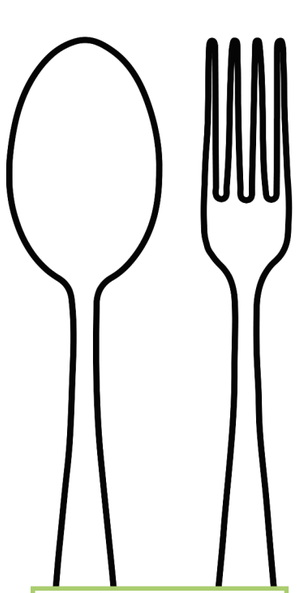

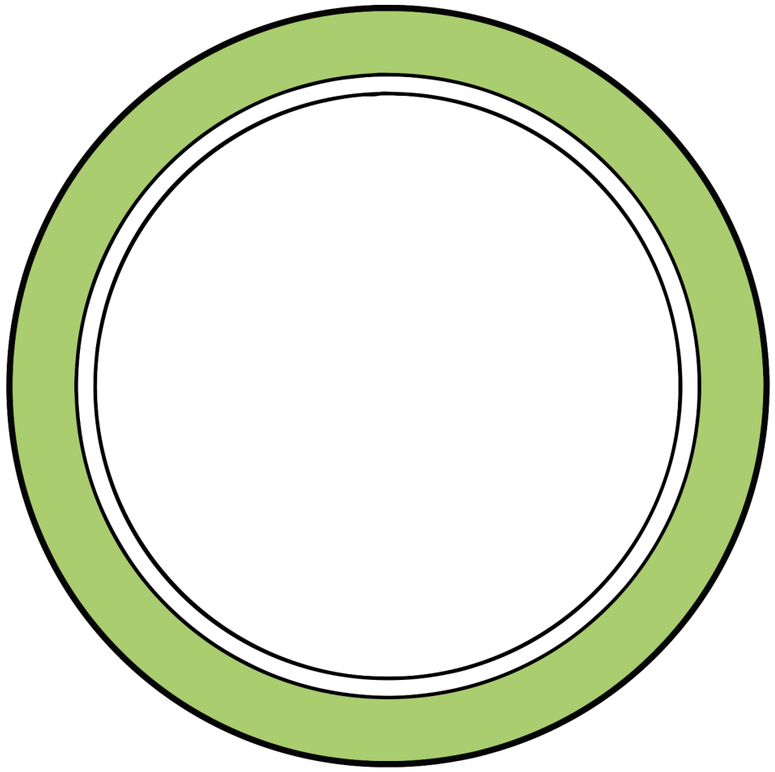

Ask a grown up to share on @whitebrasserie Instagram or Facebook, to be entered into our monthly competition. *T&Cs on our website

CAN YOU FIND ALL THE HIDDEN FOOD RELATED WORDS?

BAGUETTE
BEANS
CARROTS
CHEESE
CHOCOLATE
CRAB
CREAM
FRIES
ICE
JACKFRUIT
SAUSAGE
SOUFFLE

C E J W M Y S D G N T C K A H K
E H X K Z E J E N J N B E A N S
S S O Z V S R B U N I J E B A V
E P O C E U B A C X Y C L U Y U
E B Z I O H A G R Y W J S V Q U
H V R V L L Y U A A S A U I Z Q
C F T G L Z A E B S G N C H Z K
V S V Q S G U T L E K E V B C L
S T O R R A C T E F B P H T W J
S T C X I H U E K Q F C I E Z Z
I H Q D O N J A Y L L U R Q Z A
Y N U B S W U R H Z F J O E I O
G B G L C K V X K S N M D S A M
J A C K F R U I T P A H W Y W M
K U Q M R V F C Y W X V L K H X
D Z Y C C P U R H V G F I W U A

CAN YOU SPOT THE TEN DIFFERENCES?
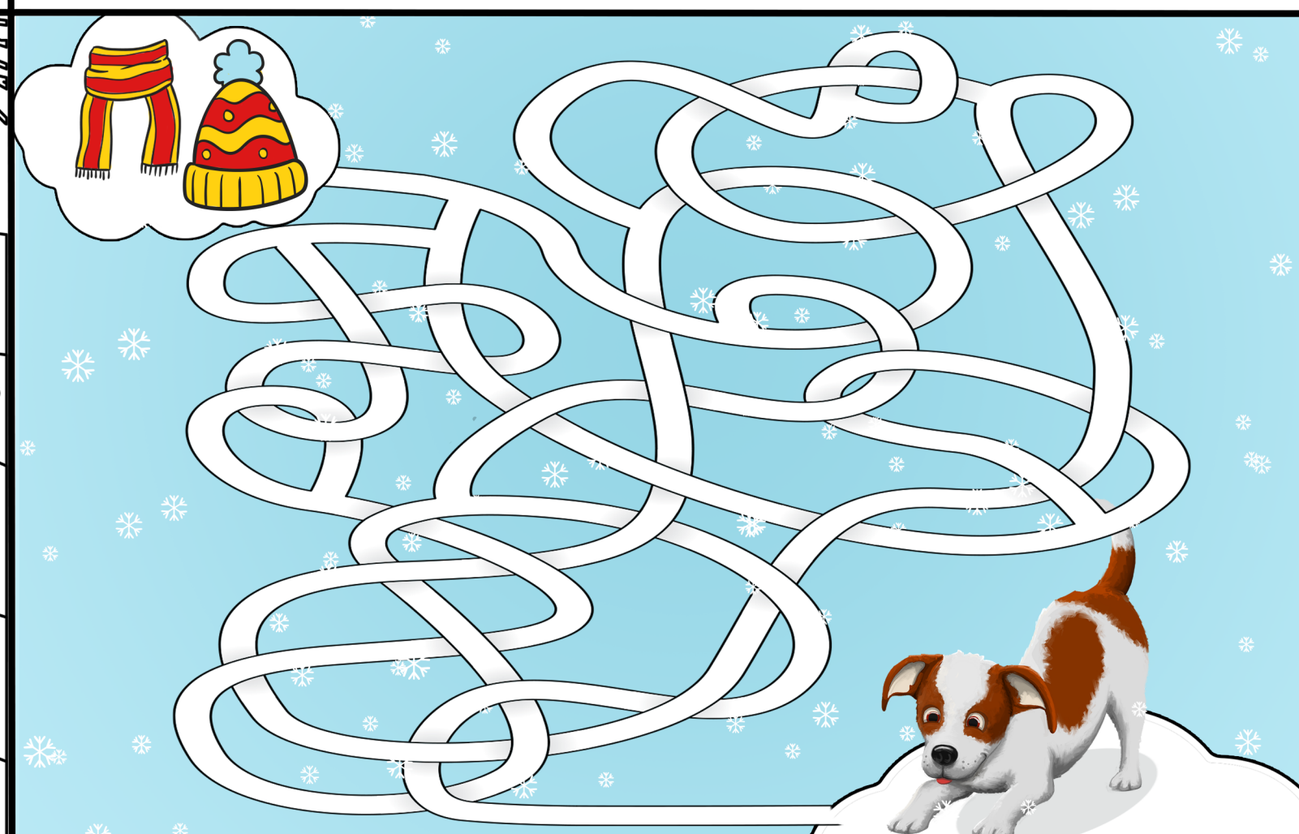
IT'S SNOWING! PLEASE HELP ME FIND MY SCARF & HAT!